



HOW DOES **SMELL** LOOK LIKE?



MUI Robotics Co., Ltd.

SENSORY AI TECHNOLOGY



Sensor, AI, IoT

Digitization & Visualization of Senses

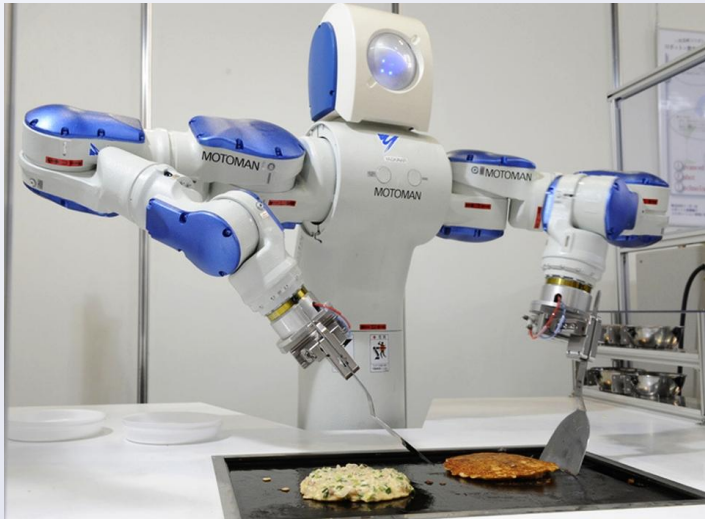

PROBLEM



BIAS



Time-Consuming



Health-Impact



Sustainability

SENSORY AI PLATFORM

SMELL / TASTE
INTENSITY

SMELL / TASTE
PROFILE

SMELL / TASTE
DATABASE

SMELL / TASTE
MODEL

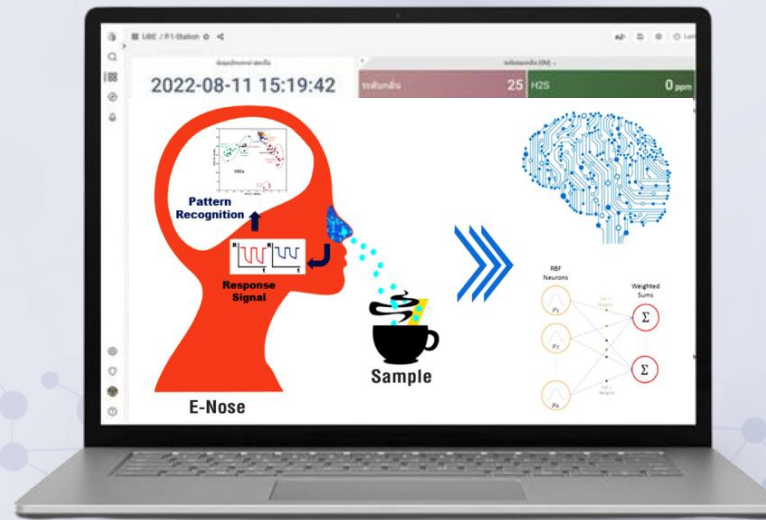

MULTI-SENSOR INTEGRATION



SENSORY AI PLATFORM

Quality Control



Environmental Monitoring

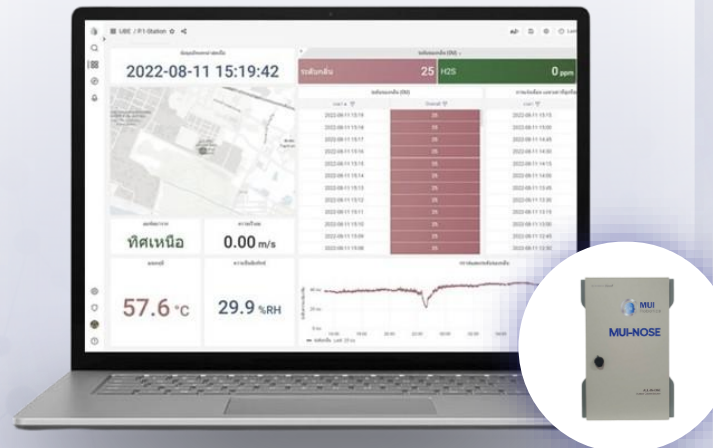

+30%
Cost Saving

+15%
Increase Profit

+50%
Health & Safety



APPLICATIONS FOR AI-NOSE

F&B Supply Chain



Food



Beverage



Agriculture



Health Care



Plastic



Packaging



Chemicals



Cosmetic & Perfume



Livestock



Environment



Waste Water



Robot & IoT

Case Study FOODTECH



ROBUSTA



ARABICA



AI-NOSE (LAB)

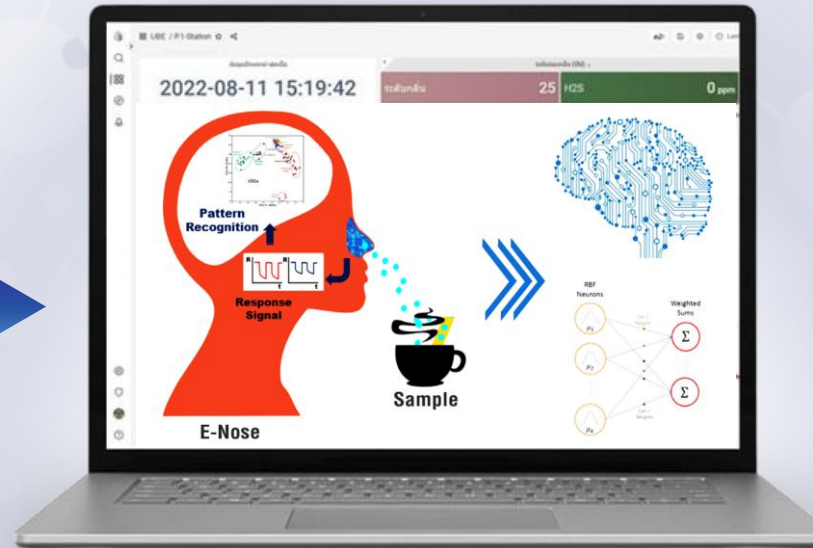

COFFEE
PASS

COFFEE
REJECT

MULTI-SENSOR INTEGRATION



SMELL



GAS



PM2.5



NOISE



WEATHER

Case Study

GREENTECH



AI-NOSE STATION

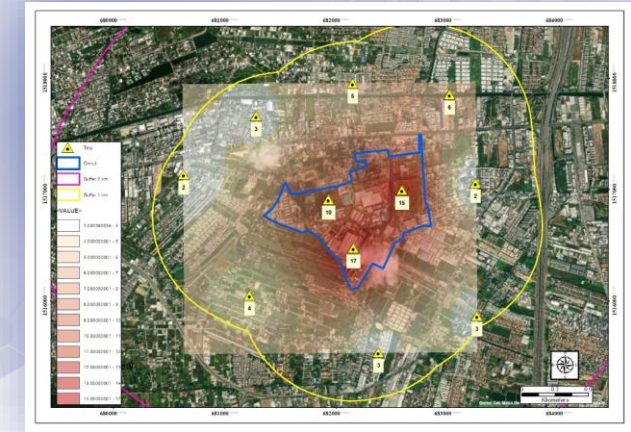

Smell Dispersion Model



SMELL



TOXIC GAS



PM2.5



NOISE



WEATHER

Case Study

HEALTH-TECH

AI-Nose: Detection of Liver Cancer from breath (Research)

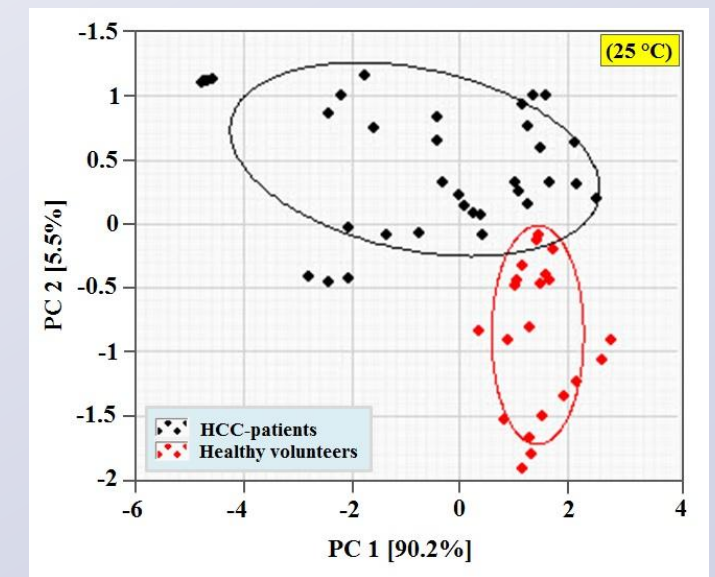
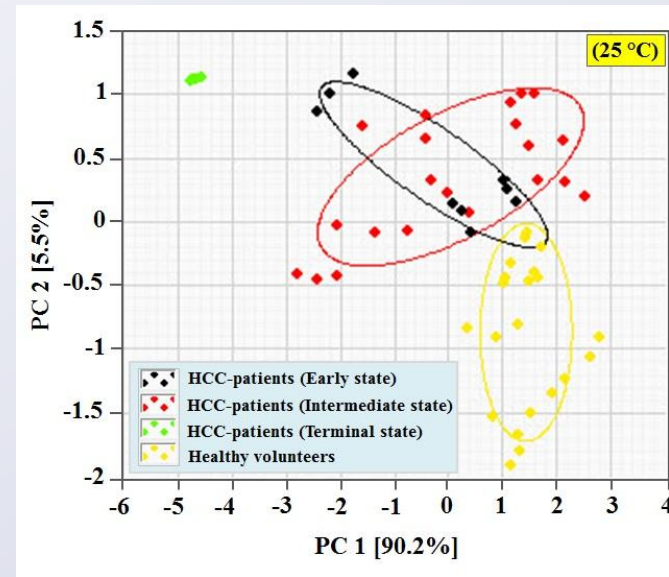
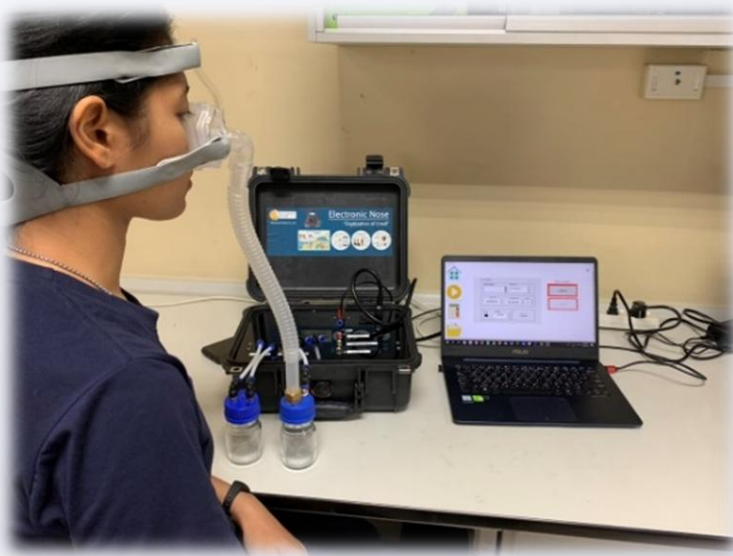

- AI-Nose for Detection and Discrimination of Exhaled Breath of Hepatocellular Carcinoma Patients

GLOBAL MARKET SIZE

\$10
BILLION

\$65
BILLION

- Air quality & industrial odor monitoring.
- Healthcare breath analysis market.
- Food & Beverage quality control.

\$110
BILLION

by 2030,
growing at a CAGR
of 10-15%.



FoodTech



SensoryTech



GreenTech



PropTech



HealthTech

SOM

SAM

TAM

SENSORY-AS-A-SERVICE

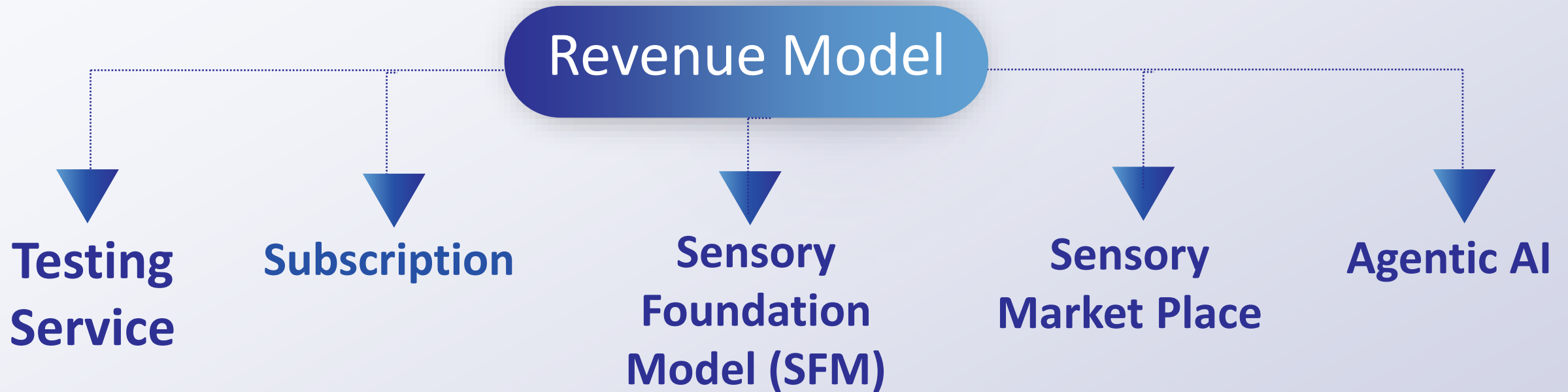

OUR CUSTOMERS

International Customers



Switzerland



Germany



Singapore



Indonesia



Malaysia



Food / Beverage



Packaging / Plastics



Automotive



Perfume / Cosmetics



Livestock / Waste



GLOBAL EXPANSION



CORE TEAM



**Wandee
Wattanakrit**

CEO

- B.Sc. & M.Sc. Mannheim, Germany
- 10 years+ in Energy, Packaging, Chemical, Trading Business



**Dr. Teerakiat
Kerdchen**

CIO

- Top 2% World Scientist ranked by Stanford University



**Dr. Satetha
Siyang**

CTO

- AI, IoT, Sensor Specialist



**Dr. Treenet
Tepudom**

COO

- AI, IoT, Sensor Specialist



**Phattananat
Wongwan**

CGO

- B.Com. Commercial Law, New Zealand
- Ex-PD of Startup Accelerator
- Ex-Business Owner with successful exit



**Parinya
Wongpetkao**

CFO

- M.Sc. International Banking & Finance, UK
- Investment banker
- Finance Lecturer



ENHANCE
THE AI EXPERIENCE

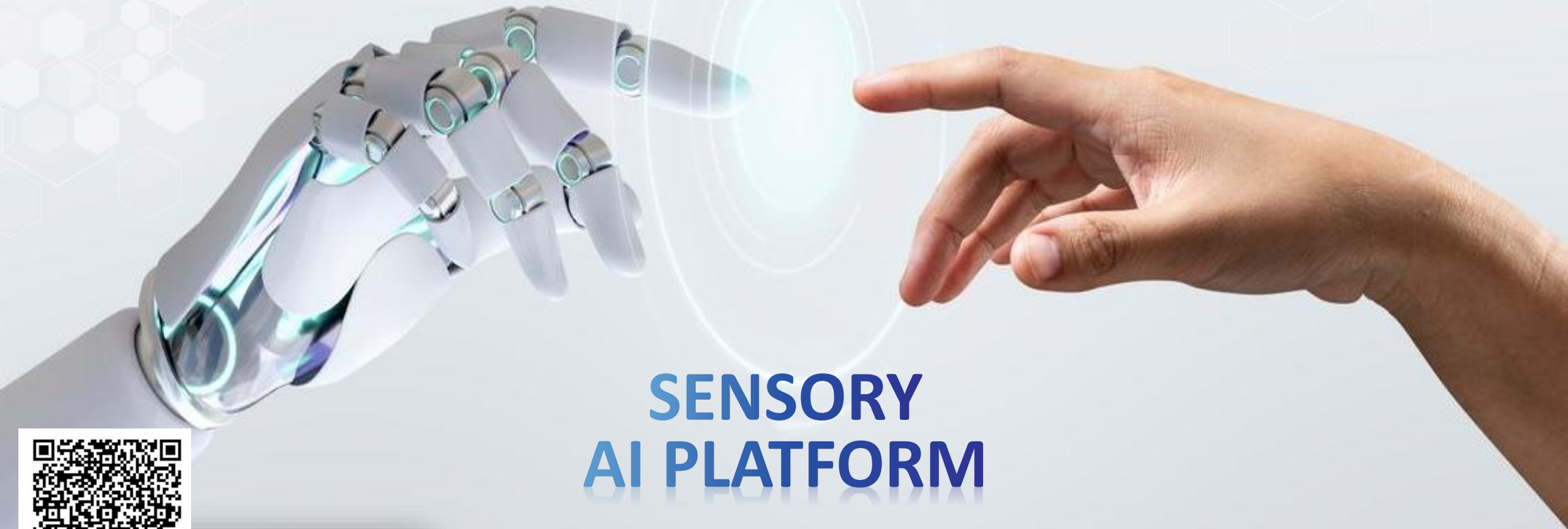

**SENSORY
AI PLATFORM**



www.mui-robotics.asia
wandee@mui-robotics.com
+66 98 920 3526